



LEARNING OBJECTIVES

SPECIAL EDUCATION MEDIATION

Is a voluntary process in which parents of students with disabilities and school district personnel meet with a specially trained, impartial individual (i.e., a mediator) to work out differences in a collaborative way.



7KH ILUVW GXH SURFHVV ULJKW IRU IDPLOLHV LV UH
SULRULW\ IRU WKH 1HZ <RUN 6WDWH (GXFDWLRQ 'HS
HGXFDFWLRQ PHGLDFWLRQ LV DQ HIIHFWLYH GLVSXWH
SURFHVV LQ ZKLFK SDUHQWV RI VWXGHQWV ZLWK GL
SHUVRQQHO PHHW ZLWK D VSHFLDOO\ WUDLQHG LPS
ZRUN RXW WKHLU GLIIHUHQFHV LQ D FROODERUDWLY

6SHFLDO HGXFDFWLRQ PHGLDFWLRQ LV FRQGXFWHG E\
&RPPXQLW\ 'LVSXWH 5HVROXWLRQ &HQWHUV &'5&
FRQWUDFWRU WKDW SURYLGHV WUDLQLQJ IRU VSHFL

,QIRUPDFWLRQ RQ PHGLDFWLRQ LV DYDLODEOH WKURX
3DUWQHUVKLS)DPLO\ DQG &RPPXQLW\ (QDJHPHQW



SPECIAL EDUCATION MEDIATION (Continued)

Mediation can be requested by the parent or the local educational agency (LEA) and is voluntary for both parties

A parent may elect to engage in mediation while also pursuing an impartial hearing

During the 2019-20 and 2020-21 school years, of those cases that proceeded to mediation in NYS, 83.3% resulted in agreement between parents and school districts

0HGLDWLRQ LV D KLJKO\ HIIHFWLYH SURFHVV WR UHV
HGXFDWLRQ ,Q ERWK WKH DQG VFKRRO \H
SURFHGHG WR D PHGLDWLRQ VHVLRQ LQ 1HZ <RUN
DJUHHPHQW EHWZHHQ SDUHQWV DQG VFKRRO GLVWUL

,Q PHGLDWLRQ WKH IRFXV LV RQ HVWDEOLVKLQJ FRO
EHWZHHQ WKH SDUWLHV 0HGLDWLRQ DOORZV WKH SD
WRJHWKHU WR GHYHORS D PXWXDOO\ DJUHHDEOH OH
PHGLDWLRQ LV SURYLGHG DW QR FRVW WR WKH SDUH
WKH OHDVW DGYHUVLDO ZD\ RI UHVROYLQJ GLVXW

7R VXPPDULJH

‡ 0HGLDWLRQ FDQ EHTXHVWHG E\ WKH SDUHQW RU
/(\$ DQG LV YROXQWU\ IRU ERWK SDUWLHV

‡ \$ SDUHQW PD\ HOHFW WR HQJDJH LQ PHGLDWLRQ ZK
KHDULQJ

‡ &DVHV WKDW SURFHGHG WR PHGLDWLRQ LQ 1HZ <RUN
EHWZHHQ SDUHQWV DQG VFKRRO GLVWULFWV ,Q ID
FRQLVWHQWO\ ~~WISGLDID KISXFDWLRQ~~ DJUHHPHQW
WKH FRXQWU\



SPECIAL EDUCATION MEDIATION CURRENT IMPROVEMENT ACTIVITIES

7R LQFUHDVH WKH DZDUHQHV DQG XVH RI PHGLDWRQ DFURVV WKH
 (GXFDWRQ 'HSDUWPHQW 1<6(' DZDUGHG WZR FRQWUDFWV WR
 D SURPRWH WKH XVH RI PHGLDWRQ DQG SURYLGH ULJRURXV WUDLQLQJ WR PHGL
 E FROOHFW DQG UHSRUW PHGLDWRQ GDWD DQG SURYLGH UHPEXUVHPHQW IRU
 2XWUHDFK HIIRUWV KDYH VKLIWHG WR D V\WHPLFDSSURDFK LQ F
 GDWD WR SLQSRLQW UHJLRQV VSHFLILF DUHDV LQ QHHG RI VXSSR
 7KURXJK D 0D\ &RPSUHKHQVLYH &RPSOLDQFH \$VVXUDQFH SODQ
 IRU WKH 1HZ <RUN &LW\ 'HSDUWPHQW RI (GXFDWRQ 1<&'2(WKH
 WKH LQFUHDVHG XVH RI PHGLDWRQ
 ,Q FROODERUDWRQ ZLWK LWV FRQWUDFWRU 1<6(' KDV G

&XUUHQW LPSURYHPPHQW DFWLYLWLHV UHODWHG WR
 WKH IROORZLQJ

7R LQFUHDVH WKH DZDUHQHV DQG XVH RI PHGLDWRQ
 1<6(' DZDUGHG WZR FRQWUDFWV WR
 D SURPRWH WKH XVH RI PHGLDWRQ DQG SURYLGH
 PHGLDWRUV RQ VSHFLDO HGXFDWRQ UHTXLUH
 SURFHVVHV DQG
 E FROOHFW DQG UHSRUW PHGLDWRQ GDWD DQG
 WKH FRVW RI PHGLDWRQV KHOG DFURVV WKH
 2XWUHDFK HIIRUWV YLD WKH FRQWUDFW KDYH VKLI
 FRQMXQFWLRQ ZLWK WKH XVH RI 6WDWHZLGH GDWD
 LQ QHHG RI VXSSRUWV
 7KURXJK D 0D\ &RPSUHKHQVLYH &RPSOLDQFH \$V
 GHYHORSHG IRU WKH 1HZ <RUN &LW\ 'HSDUWPHQW
 LGHQWLILHG D SODQ IRU WKH LQFUHDVHG XVH RI
 ,Q FROODERUDWRQ ZLWK LWV FRQWUDFWRU WKH
 EURFKXUH RQ PHGLDWRQ DQG ZLGHO\ GLVWULEXV
 (GXFDWRQ 3DUWQHUVKLS (V)DPLO\ DQG &RPPXQL



STATE COMPLAINT

- f* May be filed by parent, individual or organization
- f* Allege a violation of a Federal or State law or regulation
- f* Submit a written, signed State complaint to the New York State Office of Education
- f* NYSED must receive complaint within one year of violation
- f* NYSED issues a decision within 60 days of receipt of complaint (except where there are exceptional circumstances)
- f* More information regarding **State complaint procedures**, including a sample State complaint form, can be found at www.nysed.gov/special-education/state-complaint

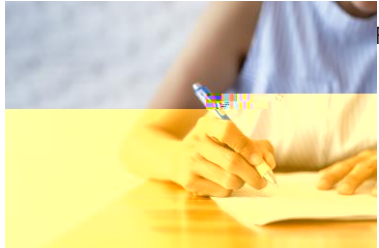

FLDO

7KH VHFRRG GXH SURFHVV ULJKW IRU IDP6WDMHLV I
FRPSODLQW PD\ EH ILOHG E\ D SDUHQW LQGLTVQ Q G



REQUIREMENTS REGARDING RESOLUTION SESSIONS

State regulations require that parent-requested due process impartial hearings include a resolution period where the parties try to resolve the complaint before moving to an



/(7.6 /22. \$7 7+('\$7\$ -

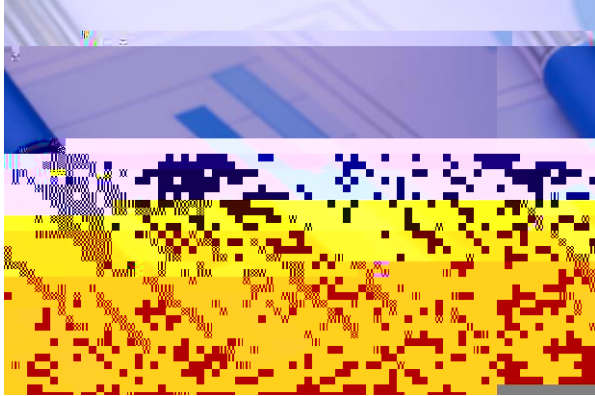

/HW¶V ORRN DW WKH GDWD RQ WKH QH[W ILYH VOLGH

TREND DATA OF DUE PROCESS COMPLAINTS FILE



NUMBER OF DUE PROCESS COMPLAINT REQUESTS IN NYC YEAR TO DATE

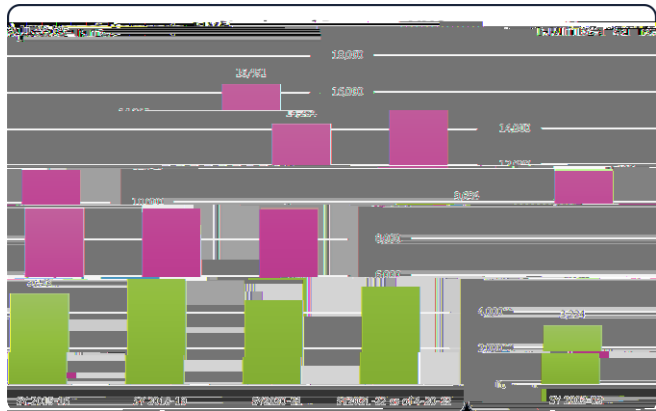

7KLV FKDUW VKRZV WUHQG GDWD IRU WKH QXPEHU RI
 VFKRRO \HDU LQ 1HZ <RUN &LW\ \$V \RX FDQ VHH WK
 FRPSODLQWV ILOHG DQQXDOO\ FRQWLQXHV WR VLJQL
 ,Q WKH VFKRRO \HDU WKHUH ZHUH UHTXHV
 UHTXHVVWV LQ WKH VFKRRO \HDU 7KLV UHSUHV
 UHTXHVVWV IRU LPSDUWLDO KHDULQJV LQ 1HZ <L
 KDYH EHHQ UHTXHVVWV IRU LPSDUWLDO KHDULQJ
 VFKRRO \HDU D SHUFHQW RU IRXUIROG LQFU



DUE PROCESS COMPLAINTS IN NYC

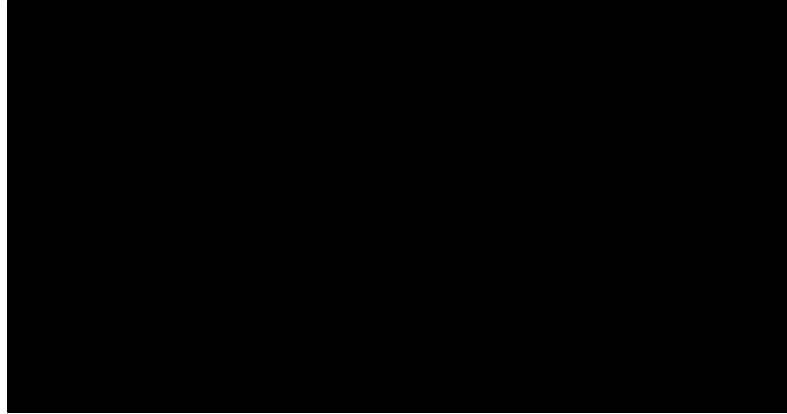

+HUH \RX FDQ VHH WKH VDPH LQIRUPDWLRQ SUHVHQW
FRPSOHWH VFKRRO \HDU

'XULQJ WKH VFKRRO \HDU WKH YDVW PDMRULW
SHUFHQW ZHUH ILOHG LQ 1HZ <RUN &LW\ 2QO\ C
SHUFHQW ZHUH ILOHG LQ RWKHU VFKRRO GLVWULFW

CASES AWAITING APPOINTMENT IN NYC TREND DATA

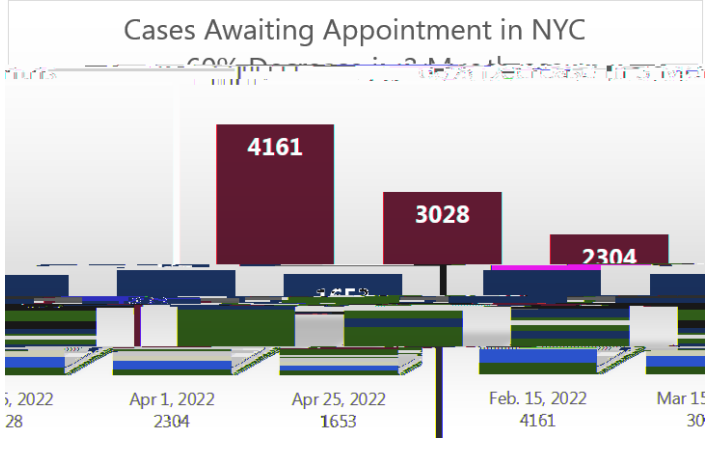

7KLV ODVW FKDUW VKRZV WKH QXPEHU RI 1HZ <RUN &
DZDLWLQJ DSSRLQWPHQW RI DQ LPSDUWLDO KHDULQJ
)HEUXDU\ 2YHU WKH SDVW WKUHH PRQWKV WKH C
FRPSODLQWV DZDLWLQJ DQ DSSRLQWPHQW RI DQ LPS
GHFUHDVHG SHUFHQW 3OHDVH QRWH WKLV GHFUHD
FDVHV DZDLWLQJ DSSRLQWPHQW LQ 1HZ <RUN &LW\ LC





ACCELERATED REVIEW AND ORDER OF RELIEF LEGISLATION BROAD OVERVIEW

Legislation Signed December 29, 2021

- R Effective March 29, 2022
- R Amends Section 4404 of Education Law

Option for Parents to Have Impartial Hearing Officer (IHO) Appointed:

- R If Not Appointed 196 Days From Filing of Complaint
- R May Issue Order Based on Proposed Order of Relief Submitted By Parent

Districts are required to report annually on the number of due process complaints resolved through accelerated review



7KH IRXUWK DQG ILQDO OHDUQLQJ REMHFWLYH RI WKLV
 RI WKH \$FFHOHUDWHG 2UGHU RI 5HOLHI OHJLVODWLRQ
 7R DGGUHV V WKH KLJK QXPEHU RI GXH SURFHVV FRPSOD
 LPSDUWLDO KHDULQJ RIILFHU ,+2 RQ 'HFHPEHU
 /HJLVODWXUH SDVVHG DFFHOHUDWHG UHYLHZ OHJLVODV



ACCELERATED REVIEW LEGISLATION: ADDITIONAL CONSIDERATIONS

- f* The accelerated review will be conducted exclusively on the written record and via email. There are no in-person hearings.
- f* Accelerated review is NOT available when the due process complaint involves:
 - R* The initial identification of a student as a student with a disability
 - R* Manifestation Determination

%\ UHTXHVWLQJ DQ DFFHOHUDWHG UHYLHZ WKH SDU
VKDOO EH FRQGXFWHG LQ SODFH RI WKH KHDULQJ D
FRQGXFWHG H[FOXVLYHO\ RQ WKH ZULWWHQ UHFRUG
\$FFHOHUDWHG UHYLHZ LV QRW DYDLODEOH ZKHUH W
LGHQWLILFDWLRQ DV D VWXGHQW ZLWK D GLVDELOL

ACCELERATED REVIEW TIMELINE



'LVWULFWV PXVW IROORZ VSHFLILF WLPHOLQHV IRU DQ\ FRP
 ,+2 DSSRLQWHG DQG WKH ,+2 PXVW LVVXH D ILQDO GHWHU
 SDUHGW PD\ UHTXHVW LPPHGLDWH DSSRLQWPHQW RI DQ ,+2
 IURP WKH GDWH WKH\ ILOHG WKHLU GXH SURFHVV FRPSODL
 7KH DFFHOHUDWHG UHYLHZ WLPHOLQH UHTXLUHV
 ‡ 1R ODWHU WKDQ ILYH EXVLQHV GD\ DIWHU GD\ IURP
 FRPSODLQW WKH GLVWULFW PXVW OHW WKH SDUHGW NQR
 DFFHOHUDWHG UHYLHZ
 ‡ :LWKLQ RQH EXVLQHV GD\ RI UHFHLSW RI WKH SDUHGW
 ‡ :LWKLQ WZR EXVLQHVV GD\ RI UHFHLSW RI WKH SDUHGW
 HOHFWRU RYDLXW, € KHGXOH RI WKH HOHFWRURQLF VXEPLVLR
 UHOLW RHO\@ KXLSR UWLQJ ZULWWHQ GRFXPHQDWLRQ L H
 GHFODUDWLRQV DQG H[KLELWV
 ‡ 7 AiÄp €+ ~G GSCpHFWURQLF QG° KHQ RQH D @€R p~LRQ9-R p€
 DI€° ÄELWV

pLOWp

ACCELERATED REVIEW AND ORDER OF RELIEF: FINAL DETERMINATION (continued)

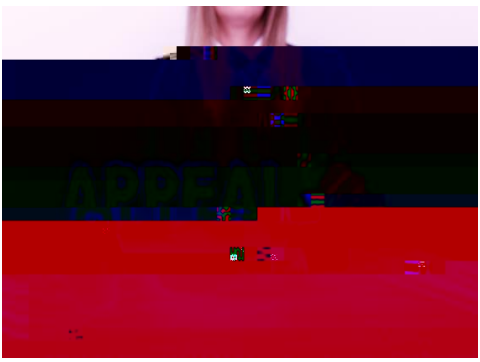

If either party disagrees with the relief or finding, they retain the right to appeal to a State Review Officer.

Except that a parent cannot appeal a final determination in the form of the order of relief proposed by the parent.

&RQWLQXLQJ ZLWK WKH ILQDO GHWHUPLQDWLRQ UHTX

x ,I HLWKHU SDUW\ GLVDJUHHV ZLWK WKH ,+21V RUG
WKH ULJKW WR DSSHDO WR D 6WDWH 5HYLHZ 2IILF

x Except D SDUHQW FDQQRW DSSHDO D ILQDO GHWHUPL
RI UHOLHI WKDW WKH\ SURSRVHG 7KLV PHDQV D
RI 5HOLHI WKDW WKH\ UHTXHVHG



NYSED SPECIAL EDUCATION RESOURCES

- f [Special Education Quality Assurance \(SEQA\)](#)
(www.nysed.gov/special-education/special-education-quality-assurance-regional-offices)
- f [Special Education Mediation](#)
(www.nysed.gov/special-education/mediation)
- f [OSE Educational Partnership](#)
(osepartnership.org)
- f [Information Related to Special Education Impartial Hearings](#)
(www.nysed.gov/special-education/ EVF QSPDFTT IFBSJOH)

7KLV VOLGH LQFOXGHV UHVRXUFHV IRU SDUHQWV DQ
FRQWDFW WKH 2IILFH RI 6SHFLDO (GXFDWLRQV 6SH
2IILFH ,QIRUPDWLRQ RQ 6SHFLDO (GXFDWLRQ 0HGLD
3DUWQHUVKLS 7KH OLQN LQ WKH ODVW EXOOHW OHI
LQIRUPDWLRQ UHODWHG WR VSHFLDO HGXFDWLRQ LF
SURFHVV DPHQGPHQWV

